Licensing Sub-Committee C

TUESDAY, 22ND MARCH, 2011 at 19:00 HRS - CIVIC CENTRE, HIGH ROAD, WOOD GREEN, N22 8LE.

MEMBERS: Councillors Basu, Ejiofor (Chair) and Scott

AGENDA

1. APOLOGIES FOR ABSENCE

2. URGENT BUSINESS

The Chair will consider the admission of any late items of urgent business. (Late items will be considered under the agenda item where they appear. New items will be dealt with at item 7 below).

3. DECLARATIONS OF INTEREST

A member with a personal interest in a matter who attends a meeting of the authority at which the matter is considered must disclose to that meeting the existence and nature of that interest at the commencement of that consideration, or when the interest becomes apparent.

A member with a personal interest in a matter also has a prejudicial interest in that matter if the interest is one which a member of the public with knowledge of the relevant facts would reasonably regard as so significant that it is likely to prejudice the member's judgement of the public interest **and** if this interest affects their financial position or the financial position of a person or body as described in paragraph 8 of the Code of Conduct **and/or** if it relates to the determining of any approval, consent, licence, permission or registration in relation to them or any person or body described in paragraph 8 of the Code of Conduct.

4. MINUTES (PAGES 1 - 6)

To approve the minutes of the previous meeting of the Licensing Sub Committee C held on 23 September 2010.

5. SUMMARY OF PROCEDURE (PAGES 7 - 8)

The Chair will explain the procedure that the Committee will follow for the hearing considered under the Licensing Act 2003 or the Gambling Act 2005. A copy of the procedure is attached.

6. DUKE OF EDINBURGH, 83 MAYES ROAD, LONDON N22 6TH (NOEL PARK WARD) (PAGES 9 - 66)

To consider an application to allow the Provision of Regulated Entertainment, Provision of Late Night Refreshment and Supply of Alcohol at the above premises.

7. ITEMS OF URGENT BUSINESS

To consider any new items of urgent business admitted under item 2 above.

Ken Pryor
Deputy Head of Local Democracy and Member
Services
5th Floor
River Park House
225 High Road
Wood Green
London N22 8HQ

Helen Chapman
Principal Committee Coordinator
(Non Cabinet Committees)
Tel: 020-8489 2615
Fax: 020-8489 2660
Email: helen.chapman@haringey.gov.uk

Monday, 14th March 2011

MINUTES OF THE LICENSING SUB-COMMITTEE C
THURSDAY, 23 SEPTEMBER 2010

Councillors Basu, Ejiofor (Chair) and Strang

Apologies Councillor Scott

MINUTE NO.	SUBJECT/DECISION	ACTION BY
LSCC01.	APOLOGIES FOR ABSENCE Apologies for absence were received from Cllr Scott, for whom Cllr Strang was acting as substitute.	
LSCC02.	URGENT BUSINESS There were no items of urgent business.	
LSCC03.	DECLARATIONS OF INTEREST There were no declarations of interest.	
LSCC04.	SUMMARY OF PROCEDURE NOTED	
LSCC05.	<p>LORDSHIP LANE SNOOKER CLUB, 407 LORDSHIP LANE, TOTTENHAM, LONDON N17 6AG (WEST GREEN WARD)</p> <p>In response to the Chair asking whether there were any late documents for submission, the applicant's representative confirmed that he had with him a copy of the applicant's waste contract and related invoices, if the Committee needed to refer to these.</p> <p>Ms Dale Barrett, the Licensing Officer, presented the report on an application for a new premises licence for the supply of alcohol at Lordship Lane Snooker Club, 407 Lordship Lane, Tottenham N17. Ms Barrett reported that representations by the police, noise team and child protection officer had been withdrawn as the applicant had accepted all the conditions proposed by the responsible authorities. Letters of representation had also been received from local residents, objecting to the application and expressing concerns regarding patrons from the premises obstructing access to properties to the rear of the club and intimidating local residents, non compliance with the smoking ban, incidences of violence in relation to the premises, littering and nuisance behaviour. Ms Barrett gave an outline of enforcement action taken in relation to the premises over the past three years.</p> <p>In response to questions from the Committee, Ms Barrett indicated that the Committee could address the issues in relation to smokers at the premises by means of conditions. Tony Michael, Legal Services, advised that the Committee may take into account the enforcement history at the</p>	

MINUTES OF THE LICENSING SUB-COMMITTEE C
THURSDAY, 23 SEPTEMBER 2010

premises when considering whether conditions would be adequate to address the licensing objectives. In response to a question from the Committee regarding the gaming machines indicated on the plans submitted, Ms Barrett responded that the plans indicated the premises 'as proposed' and that if a licence were to be granted, the applicant was intending to apply for a licence for up to two gaming machines.

The applicant's representative, Mr Cimen, addressed the Committee and advised that in response to the concerns raised by neighbours, the applicant would be happy to limit the number of smokers permitted outside at any one time and also to condition that the applicant would clear up the smoking area each night. It was also suggested that, if the number of smokers permitted outside were to be limited, then the area at the front of the premises could be used for smokers, rather than at the rear. Mr Cimen advised that most of the enforcement history in relation to the premises was to do with there being no waste contract in place, and advised that a waste contract was now in place, and a copy was available at the meeting if the Committee wished to refer to it. In relation to the mention in the report of the club being operated as a private members club, Mr Cimen clarified that this was only in relation to snooker tournaments, to control the registration of players and teams for such tournaments.

In response to a question from the Committee, Mr Cimen reported that members of the public would not have access to the upper floor of the premises. Mr Cimen also reported that, while the plans submitted indicated a proposed minicab office to the rear of the premises, this was no longer proposed and should be disregarded. Revised plans would be submitted to the Licensing Authority. In response to further questions from the Committee, the applicant's representative reported that they would expect a maximum of 20-25 patrons at peak times and that the applicant was a personal licence holder and would receive ongoing training in aspects such as Challenge 21 if the licence were to be granted. The Committee asked how the applicant would enforce the permitted licensing hours, and Mr Cimen reported that alcohol could be locked away at the end of licensed hours to ensure that it was not served.

In response to questions from the Committee regarding the control of the number of smokers permitted outside at one time, the applicant and the noise team officer agreed that, if a licence were granted with conditions regarding the smoking arrangements, this would make it easier to manage the situation than at present. The applicant advised that around 5-7 people would be an appropriate number of smokers to permit outside at one time. In response to a question from the Committee regarding how the limit on smokers was to be enforced, Mr Cimen accepted that the Committee would be likely to condition a minimum number of staff on duty to address this.

In response to a question from the Licensing Officer, Mr Cimen advised that the rear area of the premises would not be accessible to the public, until such time as a further application to vary the licensed area of the

MINUTES OF THE LICENSING SUB-COMMITTEE C
THURSDAY, 23 SEPTEMBER 2010

premises was made. Mr Cimen also advised that no refreshments were currently served after 11pm, and that the applicant was aware that if he wished to serve refreshments after 11pm he would require a license for late night refreshment.

RESOLVED

The Committee fully considered the application including the representations of the applicant, the objectors and those of the responsible authorities. The Committee also gave regard to the borough's Statement of Licensing Policy and the section 182 Guidance.

The Committee decided to grant the application on varied hours, the hours for the Supply of Alcohol are:

Sunday to Thursday: 1000 to 2300
 Friday and Saturday: 1100 to 0000

The purpose for limiting the requested hours is to promote the Licensing Objectives of the prevention of public nuisance and the prevention of crime and disorder, based on the representations and the history of enforcement activities required in relation to the premises.

The licence is subject to the following conditions relating to all four licensing objectives:

- The conditions advised by the police, child protection officer and noise officer outlined on pages 34, 42 and 38 of the agenda pack are imposed, with the condition of the police relating to CCTV to be amended to read:

“A full digital CCTV to be installed recording in real time and to be recording all the time the premises are open. A full head and shoulders image to be taken of customers upon entry to the club. The installation of such CCTV must be at the front of the premises and also at the rear of the premises, where the fire exit is found. These recordings should be kept for a minimum of 31 days and made available to Police or Local Authority upon request. A member of staff should be trained in the downloading of these images.”

Additional conditions imposed are as follows:

- Smoking is not to be permitted to the rear of the premises under any circumstances.
- The rear fire door is to be kept closed at all times save for emergencies.
- Smoking is only permitted outside the front of the premises and is limited to five patrons at any time and any type of drinks may not be taken outside. The applicant is required to ensure that the area

MINUTES OF THE LICENSING SUB-COMMITTEE C
THURSDAY, 23 SEPTEMBER 2010

	<p>of the front of the premises is regularly swept clear of litter.</p> <ul style="list-style-type: none"> - A minimum of two members of staff shall be on duty at all times during permitted licensing hours. Staff must monitor and ensure that the limit on the number of patrons smoking outside is not exceeded. - Alcohol is to be locked away out of sight of patrons outside of permitted licensing hours. <p>For the avoidance of doubt, the premises licence is to be granted only once the licensing authority has provided written confirmation to the applicant that it has been satisfied that all the required conditions have been met to the satisfaction of the responsible authorities.</p> <p><u>Informative</u></p> <p>The applicant is specifically reminded that use of this premises licence does not mean that operating the snooker club is lawful since no planning permission exists.</p>	
LSCC06.	<p>EKO MAR, 37 STATION ROAD, WOOD GREEN, LONDON N22 6XB</p> <p>The Licensing Officer, Ms Dale Barrett, presented the report on an application for a new premises licence for the supply of alcohol at Eko Mar, 37 Station Road, Wood Green N22. The representations made by the police had been withdrawn further to the applicant accepting the conditions proposed, and representation had also been made on the application by the noise team. A number of letters of representation had been received from local residents, objecting to the application on the grounds that it would increase late night noise and disturbance, public nuisance, anti social behaviour, littering and crime and disorder in the area, which was already affected by issues such as street drinking and violence from other licensed establishments in the vicinity. Further to clarification from the Licensing officer that the toilets at the premises would not be for use by the public, the operating schedule was amended to delete the condition in relation to the toilets.</p> <p>Further to a question from the Committee, it was confirmed that the applicant had accepted all of the conditions proposed by the noise team.</p> <p>A number of objectors addressed the Committee and expanded on the comments made in their written representations regarding issues of noise nuisance affecting their ability to sleep, light pollution from the shop signage, anti social and violent behaviour caused by intoxication, people drinking, loitering and sleeping rough in the access to the residential accommodation and the possibility that sale of alcohol would attract more problem and street drinkers to the area and exacerbate the existing problems. Residents expressed concern for their safety if a late night licence were to be granted.</p> <p>In response to questions from the Committee, local residents agreed that</p>	

MINUTES OF THE LICENSING SUB-COMMITTEE C
THURSDAY, 23 SEPTEMBER 2010

reducing the hours for the supply of alcohol to 10pm or 11pm would be more acceptable.

Mr Cimen, representing the applicant, addressed the Committee. It was reported that the applicant had experience of running a similar premises, and that alcohol would only form a small part of the shop's area. All staff would receive ongoing training, particularly in respect of underage sales, and the Challenge 21 scheme would be adhered to and promoted in-store. The applicant believed that the presence of a 24-hour shop would in fact deter people from loitering in the area and would make the vicinity safer for local residents.

In response to questions from the Committee, Mr Cimen reported that alcoholic products would be stocked in the area of the shop that was most easily monitored from the till point and that a member of staff would always be positioned nearby to deter thefts. It was clarified that the doorway onto the alleyway would be an exit only point, and this would be controlled by means of automatic doors. Mr Cimen reported that outside of licensed hours, the alcohol would be locked away by means of shutters.

Local residents asked the applicant questions, and it was confirmed that if residents had any issues in relation to the operation of the premises, they were always welcome to come and speak to the applicant, and a formal meeting with residents could be arranged to discuss issues, if this proved necessary. Residents asked about the CCTV coverage, and the applicant offered that an additional camera could be installed, facing towards the area outside the entranceway to Solar House.

In response to a question from the Committee, the applicant indicated that they would be happy to reduce the hours applied for from 2300 Sunday to Thursday and 0100 Friday and Saturday, however residents felt that this would still be too late at weekends.

RESOLVED

The Committee fully considered the application including the representations of the applicant, the objectors and those of the responsible authorities. The Committee also gave regard to the borough's Statement of Licensing Policy and the section 182 Guidance.

The Committee decided to grant the application as outlined in the operating schedule on varied hours to promote the prevention of public nuisance, crime and disorder and to promote public safety. The hours for the supply of alcohol are:

Sunday to Thursday: 0800 to 2300
 Friday and Saturday: 0800 to 0030.

The licence is subject to the following conditions relating to all four licensing objectives:

MINUTES OF THE LICENSING SUB-COMMITTEE C
THURSDAY, 23 SEPTEMBER 2010

	<ul style="list-style-type: none"> - The conditions advised by the police and noise officer outlined on pages 82 and 86 of the agenda pack are imposed. <p>Point 1 under the Crime and Disorder heading in the operating schedule in relation to CCTV is to be amended to read:</p> <p>“Cameras must be sited to observe the entrance and exit doors both inside and outside, in addition a CCTV camera is to be installed outside the cold room, covering the entrance to Solar House.”</p> <p>The following additional condition is to be imposed:</p> <ul style="list-style-type: none"> - Alcohol shall be locked away with shutters outside permitted licensing hours. <p>For the avoidance of doubt, the premises licence is to be granted only once the Licensing Authority has provided written confirmation to the applicant that it has been satisfied that all the required conditions have been met to the satisfaction of the responsible authorities.</p>	
LSCC07.	<p>ITEMS OF URGENT BUSINESS</p> <p>There were no new items of urgent business.</p> <p>The meeting closed at 22:50hrs.</p>	

Cllr Joseph Ejiofor

Chair

LICENSING SUB-COMMITTEE HEARINGS PROCEDURE SUMMARY	
INTRODUCTION	
1.	The Chair introduces himself and invites other Members, Council officers, Police, Applicant and Objectors to do the same.
2.	The Chair invites Members to disclose any prior contacts (before the hearing) with the parties or representations received by them
3.	The Chair explains the procedure to be followed by reference to this summary which will be distributed.
NON-ATTENDANCE BY PARTY OR PARTIES	
4.	If one or both of the parties fails to attend, the Chair decides whether to:
(i)	grant an adjournment to another date, or
(ii)	proceed in the absence of the non-attending party.
	Normally, an absent party will be given one further chance to attend.
TOPIC HEADINGS	
5.	The Chair suggests the “topic headings” for the hearing. In the case of the majority of applications for variation of hours, or other terms and conditions, the main topic is: Whether the extensions of hours etc. applied for would conflict with the four licensing objectives i.e.
(i)	the prevention of crime and disorder,
(ii)	public safety,
(iii)	the prevention of public nuisance, and
(iv)	the protection of children from harm.
6.	The Chair invites comments from the parties on the suggested topic headings and decides whether to confirm or vary them.
WITNESSES	
7.	The Chair asks whether there are any requests by a party to call a witness and decides any such request.
8.	Only if a witness is to be called, the Chair then asks if there is a request by an opposing party to “cross-examine” the witness. The Chair then decides any such request.
DOCUMENTARY EVIDENCE	
9.	The Chair asks whether there are any requests by any party to introduce late documentary evidence.
10.	If so, the Chair will ask the other party if they object to the admission of the late documents.
11.	If the other party do object to the admission of documents which have only been produced by the first party at the hearing, then the documents shall not be admitted.

12.	If the other party object to documents produced late but before the hearing, the following criteria shall be taken into account when the Chair decides whether or not to admit the late documents:	
(i)	What is the reason for the documents being late?	
(ii)	Will the other party be unfairly taken by surprise by the late documents?	
(iii)	Will the party seeking to admit late documents be put at a major disadvantage if admission of the documents is refused?	
(iv)	Is the late evidence really important?	
(v)	Would it be better and fairer to adjourn to a later date?	
THE LICENSING OFFICER'S INTRODUCTION		
13.	The Licensing Officer introduces the report explaining, for example, the existing hours, the hours applied for and the comments of the other Council Services or outside official bodies. This should be as "neutral" as possible between the parties.	
14.	The Licensing Officer can be questioned by Members and then by the parties.	
THE HEARING		
15.	This takes the form of a discussion led by the Chair. The Chair can vary the order as appropriate but it should include:	
(i)	an introduction by the Objectors' main representative	
(ii)	an introduction by the Applicant or representative	
(iii)	questions put by Members to the Objectors	
(iv)	questions put by Members to the Applicant	
(v)	questions put by the Objectors to the Applicant	
(vi)	questions put by the Applicant to the Objectors	
CLOSING ADRESSES		
16.	The Chair asks each party how much time is needed for their closing address, if they need to make one.	
17.	Generally, the Objectors make their closing address before the Applicant who has the right to the final closing address.	
THE DECISION		
18.	Members retire with the Committee Clerk and legal representative to consider their decision including the imposition of conditions.	
19.	The decision is put in writing and read out in public by the Committee Clerk once Members have returned to the meeting.	



Agenda Item
Page No. 1

Licensing Act 2003 Sub-Committee on 22nd March 2011

Report title: Application for a Premises Licence Variation at DUKE OF EDINBURGH, 83 MAYES ROAD, LONDON N22 6TN

Report of: The Lead Officer Licensing

Ward(s) affected Noel Park

1. Purpose

To consider an application by Punch Taverns Plc to allow The Provision of Regulated Entertainment, Provision of Late Night Refreshment and Supply of Alcohol.

2. Recommendations

- 2.1**
- (a) Grant the application as asked
 - (b) Modify the conditions of the licence, by altering or omitting or adding to them
 - (c) Reject the whole or part of the application

The Committee is asked to note that it may not modify the conditions or reject the whole or part of the application unless it is necessary to promote the licensing objectives.

Report authorised by: Robin Payne.....

Head of Enforcement Services

Contact Officer: Ms Daliah Barrett -Williams

Telephone: 020 8489 8232

3. Executive summary

For consideration by Sub Committee under Licensing Act 2003 for a Premises licence with variation to the existing conditions

4. Access to information:

Local Government (Access to Information) Act 1985

Background Papers

The following Background Papers are used in the preparation of this Report:

File: Duke of Edinburgh

The Background Papers are located at Enforcement Service, Technopark, Ashley Road, Tottenham N17

This page is intentionally left blank

5. REPORT**Background**

5.1 An application for a Premises Licence Variation, by Punch Taverns Plc in respect of The Duke of Edinburgh, 83 Mayes Road, London N22 6TN under the Licensing Act 2003.

5.2 Details of the application being sought under the Premises Licence Variation
APP1

Provision of Regulated Entertainment: Live Music, Recorded Music

Monday & Tuesday	1000 to 0000
Wednesday, Thursday & Sunday	1000 to 0100
Friday & Saturday	1000 to 0300

Late Night Refreshment

Monday & Tuesday	2300 to 0000
Wednesday, Thursday & Sunday	2300 to 0100
Friday & Saturday	2300 to 0300

Supply of Alcohol

Monday & Tuesday	1000 to 0000
Wednesday, Thursday & Sunday	1000 to 0100
Friday & Saturday	1000 to 0300

Opening Hours

Monday & Tuesday	1000 to 0030
Wednesday, Thursday & Sunday	1000 to 0130
Friday & Saturday	1000 to 0330

To remove the permission for an additional hour following every Friday & Saturday for each May Bank Holiday, Spring Whitsun Bank Holiday, every August Bank Holiday, Easter Bank Holiday weekend and Christmas Eve/Boxing Day if these days fall on a Friday or Saturday.

All other hours, activities are to remain unchanged.

General-all four licensing objectives

As per granted conditions.

5.3 Crime and Disorder

5.4 Public Safety

5.5 Public Nuisance

5.6 Child Protection

6. RELEVANT REPRESENTATIONS (CONSULTATION)

Responsible authorities:

6.1 Comments of Metropolitan Police

Have no objections to this application.

6.2 Comments of Enforcement Services:

Noise Team –APP 2

Have made representation.

Food Team

Have no objections to this application.

Health and Safety

Have no objections to this application

Trading Standards

Have no objections to this application

6.3 Fire Officer

Have no objections to this application

6.4 Planning Officer

Have no objections to this application

6.5 Comments of Child Protection Agency or Nominee

No representation made on this matter

7.0 Interested Parties – App 3

2 letters of representation have been received against this application.

8.0 Financial Comments

The fee which would be applicable for this application was **£190.00.**

9.0 Licensing Officers Comments

A copy of the current licence is attached at **Appendix 4**

APPENDIX 1

APPLICATION FORM

Application to vary a premises licence under the Licensing Act 2003

PLEASE READ THE FOLLOWING INSTRUCTIONS FIRST

Before completing this form please read the guidance notes at the end of the form.
If you are completing this form by hand please write legibly in block capitals. In all cases ensure that your answers are inside the boxes and written in black ink. Use additional sheets if necessary.

You may wish to keep a copy of the completed form for your records.

I/We **Punch Taverns Plc**

(Insert name(s) of applicant)

being the premises licence holder, apply to vary a premises licence under section 34 of the Licensing Act 2003 for the premises described in Part 1 below

Premises licence number LN/000003309
--

Part 1 – Premises Details

Postal address of premises or, if none, ordnance survey map reference or description Duke of Edinburgh 83 Mayes Road Wood Green

Post town	London	Post code	N22 6TN
------------------	--------	------------------	---------

Telephone number at premises (if any)	0208 881 3780
---------------------------------------	---------------

Non-domestic rateable value of premises	£15500
---	--------

Part 2 – Applicant details

Daytime contact telephone number	01283 501 600
---	---------------

E-mail address (optional)	n/a
----------------------------------	-----

Current postal address if different from premises address	Jubilee House Second Avenue Burton Upon Trent Staffordshire DE14 2WF
--	--

Post Town	Burton Upon Trent	Postcode	DE14 2WF
------------------	-------------------	-----------------	----------

Part 3 - Variation

Please tick yes

Do you want the proposed variation to have effect as soon as possible?



If not do you want the variation to take effect from

Day		Month		Year	

Please describe briefly the nature of the proposed variation (Please see guidance note 1)

To extend the permission for sale of alcohol, live music and recorded music as follows:-

Monday and Tuesday from 10:00h until 00:00h (current permission 11:00h until 23:00h)

Wednesday, Thursday and Sunday from 10:00 until 01:00h the following morning (current permission 11:00h until 23:00h Wednesday, 11:00h until 01:00h Thursday and 12:00h until 22:30h Sunday)

Friday and Saturday 10:00h until 03:00h the following morning (current permission 11:00h until 01:00h the following morning)

To permit Late Night Refreshment as follows:-

Monday and Tuesday from 23:00h until 00:00h

Wednesday, Thursday and Sunday from 23:00h until 01:00h the following morning

Friday and Saturday from 23:00h until 03:00h the following morning

To maintain thirty minutes drinking up time following the last permitted sale of alcohol.

To remove the permission for an additional hour following every Friday and Saturday for each May Bank Holiday, Spring Whitsun Bank Holiday, every August Bank Holiday, Easter Bank Holiday weekend and Christmas Eve/Boxing Day if these days fall on a Friday or Saturday.

All other hours, activities and conditions are to remain unchanged.

If your proposed variation would mean that 5,000 or more people are expected to attend the premises at any one time, please state the number expected to attend

0

Part 4 Operating Schedule

Please complete those parts of the Operating Schedule below which would be subject to change if this application to vary is successful.

Provision of regulated entertainment

Please tick yes

- | | |
|--|-------------------------------------|
| a) plays (if ticking yes, fill in box A) | <input type="checkbox"/> |
| b) films (if ticking yes, fill in box B) | <input type="checkbox"/> |
| c) indoor sporting events (if ticking yes, fill in box C) | <input type="checkbox"/> |
| d) boxing or wrestling entertainment (if ticking yes, fill in box D) | <input type="checkbox"/> |
| e) live music (if ticking yes, fill in box E) | <input checked="" type="checkbox"/> |
| f) recorded music (if ticking yes, fill in box F) | <input checked="" type="checkbox"/> |
| g) performances of dance (if ticking yes, fill in box G) | <input type="checkbox"/> |
| h) anything of a similar description to that falling within (e), (f) or (g)
(if ticking yes, fill in box H) | <input type="checkbox"/> |

Provision of entertainment facilities:

- | | |
|--|--------------------------|
| i) making music (if ticking yes, fill in box I) | <input type="checkbox"/> |
| j) dancing (if ticking yes, fill in box J) | <input type="checkbox"/> |
| k) entertainment of a similar description to that falling within (i) or (j)
(if ticking yes, fill in box K) | <input type="checkbox"/> |

Provision of late night refreshment (if ticking yes, fill in box L)☒**Sale by retail of alcohol** (if ticking yes, fill in box M)☒

In all cases complete boxes N, O and P

A

Plays Standard days and timings (please read guidance note 6)			Will the performance of a play take place indoors or outdoors or both – please tick (please read guidance note 2)	Indoors	<input type="checkbox"/>
				Outdoors	<input type="checkbox"/>
				Both	<input type="checkbox"/>
Day	Start	Finish			
Mon			Please give further details here (please read guidance note 3)		
Tue					
Wed			State any seasonal variations for performing plays (please read guidance note 4)		
Thur					
Fri			Non standard timings. Where you intend to use the premises for the performance of plays at different times to those listed in the column on the left, please list (please read guidance note 5)		
Sat					
Sun					

B

Films Standard days and timings (please read guidance note 6)			<u>Will the exhibition of films take place indoors or outdoors or both – please tick</u> (please read guidance note 2)	Indoors	<input type="checkbox"/>
				Outdoors	<input type="checkbox"/>
				Both	<input type="checkbox"/>
Day	Start	Finish	<u>Please give further details here</u> (please read guidance note 3)		
Mon					
Tue					
			<u>State any seasonal variations for the exhibition of films</u> (please read guidance note 4)		
Wed					
Thur					
			<u>Non standard timings. Where you intend to use the premises for the exhibition of films at different times to those listed in the column on the left, please list</u> (please read guidance note 5)		
Fri					
Sat					
Sun					

C

Indoor sporting events Standard days and timings (please read guidance note 6)			<u>Please give further details</u> (please read guidance note 3)
Day	Start	Finish	
Mon			
Tue			<u>State any seasonal variations for indoor sporting events</u> (please read guidance note 4)
Wed			
Thur			
Fri			<u>Non standard timings. Where you intend to use the premises for indoor sporting events at different times to those listed in the column on the left, please list</u> (please read guidance note 5)
Sat			
Sun			

D

Boxing or wrestling entertainments Standard days and timings (please read guidance note 6)			<u>Will the boxing or wrestling entertainment take place indoors or outdoors or both – please tick</u> (please read guidance note 2)		Indoors	<input type="checkbox"/>
					Outdoors	<input type="checkbox"/>
					Both	<input type="checkbox"/>
Day	Start	Finish	<u>Please give further details here</u> (please read guidance note 3)			
Mon						
Tue						
			<u>State any seasonal variations for boxing or wrestling entertainment</u> (please read guidance note 4)			
Wed						
Thur						
			<u>Non standard timings. Where you intend to use the premises for boxing or wrestling entertainment at different times to those listed in the column on the left, please list</u> (please read guidance note 5)			
Fri						
Sat						
Sun						

E

Live music Standard days and timings (please read guidance note 6)			<u>Will the performance of live music take place indoors or outdoors or both – please tick</u> (please read guidance note 2)	Indoors	<input checked="" type="checkbox"/>
				Outdoors	<input type="checkbox"/>
				Both	<input type="checkbox"/>
Day	Start	Finish	<u>Please give further details here</u> (please read guidance note 3) As per current permission.		
Mon		01:00			
	10:00	00:00			
Tue	10:00	00:00			
			<u>State any seasonal variations for the performance of live music</u> (please read guidance note 4)		
Wed	10:00				
Thur		01:00			
	10:00		<u>Non standard timings. Where you intend to use the premises for the performance of live music at different times to those listed in the column on the left, please list</u> (please read guidance note 5) As per current permission save for the amendments in this application.		
Fri		01:00			
	10:00				
Sat		03:00			
	10:00				
Sun		03:00			
	10:00				

F

Recorded music Standard days and timings (please read guidance note 6)			<u>Will the playing of recorded music take place indoors or outdoors or both – please tick</u> (please read guidance note 2)	Indoors	<input checked="" type="checkbox"/>
				Outdoors	<input type="checkbox"/>
				Both	<input type="checkbox"/>
Day	Start	Finish	<u>Please give further details here</u> (please read guidance note 3) As per current permission.		
Mon		01:00			
	10:00	00:00			
Tue	10:00	00:00			
Wed	10:00		<u>State any seasonal variations for the playing of recorded music</u> (please read guidance note 4)		
Thur		01:00			
	10:00				
Fri		01:00	<u>Non standard timings. Where you intend to use the premises for the playing of recorded music at different times to those listed in the column on the left, please list</u> (please read guidance note 5) As per current permission save for the amendments in this application.		
	10:00				
Sat		03:00			
	10:00				
Sun		03:00			
	10:00				

G

Performances of dance Standard days and timings (please read guidance note 6)			<u>Will the performance of dance take place indoors or outdoors or both – please tick</u> (please read guidance note 2)	Indoors	<input type="checkbox"/>
				Outdoors	<input type="checkbox"/>
				Both	<input type="checkbox"/>
Day	Start	Finish	<u>Please give further details here</u> (please read guidance note 3)		
Mon					
Tue					
			<u>State any seasonal variations for the performance of dance</u> (please read guidance note 4)		
Wed					
Thur					
			<u>Non standard timings. Where you intend to use the premises for the performance of dance at different times to those listed in the column on the left, please list</u> (please read guidance note 5)		
Fri					
Sat					
Sun					

H

Anything of a similar description to that falling within (e), (f) or (g) Standard days and timings (please read guidance note 6)			<u>Please give a description of the type of entertainment you will be providing</u>		
Day	Start	Finish	<u>Will this entertainment take place indoors or outdoors or both – please tick</u> (please read guidance note 2)	Indoors	<input type="checkbox"/>
Mon				Outdoors	<input type="checkbox"/>
				Both	<input type="checkbox"/>
Tue			<u>Please give further details here</u> (please read guidance note 3)		
Wed					
Thur			<u>State any seasonal variations for entertainment of a similar description to that falling within (e), (f) or (g)</u> (please read guidance note 4)		
Fri					
Sat			<u>Non standard timings. Where you intend to use the premises for the entertainment of a similar description to that falling within (e), (f) or (g) at different times to those listed in the column on the left, please list</u> (please read guidance note 5)		
Sun					

I

Provision of facilities for making music Standard days and timings (please read guidance note 6)			<u>Please give a description of the facilities for making music you will be providing</u>	
			<u>Will the facilities for making music be indoors or outdoors or both – please tick</u> (please read guidance note 2)	
			Indoors	<input type="checkbox"/>
			Outdoors	<input type="checkbox"/>
Day	Start	Finish	Both	<input type="checkbox"/>
Mon			<u>Please give further details here</u> (please read guidance note 3)	
Tue				
Wed			<u>State any seasonal variations for the provision of facilities for making music</u> (please read guidance note 4)	
Thur				
Fri			<u>Non standard timings. Where you intend to use the premises for provision of facilities for making music at different times to those listed in the column on the left, please list</u> (please read guidance note 5)	
Sat				
Sun				

J

Provision of facilities for dancing Standard days and timings (please read guidance note 6)			<u>Will the facilities for dancing be indoors or outdoors or both – please tick</u> (see guidance note 2)	Indoors	<input type="checkbox"/>
				Outdoors	<input type="checkbox"/>
				Both	<input type="checkbox"/>
			<u>Please give a description of the facilities for dancing you will be providing</u>		
Day	Start	Finish			
Mon			<u>Please give further details here</u> (please read guidance note 3)		
Tue					
Wed			<u>State any seasonal variations for providing dancing facilities</u> (please read guidance note 4)		
Thur					
Fri			<u>Non standard timings. Where you intend to use the premises for the provision of facilities for dancing at different times to those listed in the column on the left, please list</u> (please read guidance note 5)		
Sat					
Sun					

K

Provision of facilities for entertainment of a similar description to that falling within i or j Standard days and timings (please read guidance note 6)			<u>Please give a description of the type of entertainment facility you will be providing</u>		
Day	Start	Finish	<u>Will the entertainment facility be indoors or outdoors or both – please tick</u> (please read guidance note 2)	Indoors	<input type="checkbox"/>
Mon				Outdoors	<input type="checkbox"/>
				Both	<input type="checkbox"/>
Tue			<u>Please give further details here</u> (please read guidance note 3)		
Wed					
Thur			<u>State any seasonal variations for the provision of facilities for entertainment of a similar description to that falling within i or j</u> (please read guidance note 4)		
Fri					
Sat			<u>Non standard timings. Where you intend to use the premises for the provision of facilities for entertainment of a similar description to that falling within i or j at different times to those listed in the column on the left, please list</u> (please read guidance note 5)		
Sun					

L

Late night refreshment Standard days and timings (please read guidance note 6)			<u>Will the provision of late night refreshment take place indoors or outdoors or both – please tick</u> (please read guidance note 2)	Indoors	<input checked="" type="checkbox"/>
				Outdoors	<input type="checkbox"/>
				Both	<input type="checkbox"/>
Day	Start	Finish	<u>Please give further details here</u> (please read guidance note 3) Provision of hot food and drink after 23:00h.		
Mon		01:00			
	23:00	00:00			
Tue	23:00	00:00			
Wed	23:00		<u>State any seasonal variations for the provision of late night refreshment</u> (please read guidance note 4)		
Thur		01:00			
	23:00				
Fri		01:00	<u>Non standard timings. Where you intend to use the premises for the provision of late night refreshment at different times, to those listed in the column on the left, please list</u> (please read guidance note 5) As per current permission save for the amendments in this application.		
	23:00				
Sat		03:00			
	23:00				
Sun		03:00			
	23:00				

M

Supply of alcohol Standard days and timings (please read guidance note 6)			Will the supply of alcohol be for consumption (Please tick box) (please read guidance note 7)	On the premises	<input type="checkbox"/>
				Off the premises	<input type="checkbox"/>
				Both	<input checked="" type="checkbox"/>
Day	Start	Finish	<u>State any seasonal variations for the supply of alcohol</u> (please read guidance note 4)		
Mon		01:00			
	10:00	00:00			
Tue	10:00	00:00			
Wed	10:00				
Thur		01:00			
	10:00				
Fri		01:00			
	10:00				
Sat		03:00			
	10:00				
Sun		03:00			
	10:00				
			<u>Non-standard timings. Where you intend to use the premises for the supply of alcohol at different times to those listed in the column on the left, please list</u> (please read guidance note 5) As per current permission save for the amendments in this application.		

N

<p>Please highlight any adult entertainment or services, activities, other entertainment or matters ancillary to the use of the premises that may give rise to concern in respect of children (please read guidance note 8)</p>
--

O

Hours premises are open to the public Standard days and timings (please read guidance note 6)			State any seasonal variations (please read guidance note 4)
Day	Start	Finish	
Mon		01:30	
	10:00		
Tue		00:30	
	10:00		
Wed		00:30	
	10:00		
Thur		01:30	
	10:00		
Fri		01:30	
	10:00		
Sat		03:30	
	10:00		
Sun		03:30	
	10:00		
			Non standard timings. Where you intend the premises to be open to the public at different times from those listed in the column on the left, please list (please read guidance note 5) As per current permission save for the amendments in this application.

Please identify those conditions currently imposed on the licence which you believe could be removed as a consequence of the proposed variation you are seeking

Please tick yes

- I have enclosed the premises licence ☒
- I have enclosed the relevant part of the premises licence ☒

If you have not ticked one of these boxes please fill in reasons for not including the licence, or part of it, below

Reasons why I have failed to enclose the premises licence or relevant part of premises licence

P Describe any additional steps you intend to take to promote the four licensing objectives as a result of the proposed variation:

a) General – all four licensing objectives (b,c,d,e) (please read guidance note 9)

As per granted conditions.

b) The prevention of crime and disorder

c) Public safety

d) The prevention of public nuisance

e) The protection of children from harm

--

Please tick yes

- I have made or enclosed payment of the fee ☒
- I have sent copies of this application and the plan to responsible authorities and others where applicable ☒
- I understand that I must now advertise my application ☒
- I have enclosed the premises licence or relevant part of it or explanation ☒
- I understand that if I do not comply with the above requirements my application will be rejected ☒

IT IS AN OFFENCE, LIABLE ON CONVICTION TO A FINE UP TO LEVEL 5 ON THE STANDARD SCALE, UNDER SECTION 158 OF THE LICENSING ACT 2003 TO MAKE A FALSE STATEMENT IN OR IN CONNECTION WITH THIS APPLICATION

Part 5 – Signatures (please read guidance note 10)

Signature of applicant (the current premises licence holder) or applicant's solicitor or other duly authorised agent (please read guidance note 11). **If signing on behalf of the applicant please state in what capacity.**

Signature	K. Macnford, TLT
Date	06.01.2011
Capacity	Solicitor to Applicant

Where the premises licence is jointly held signature of 2nd applicant (the current premises licence holder) or 2nd applicant's solicitor or other authorised agent (please read guidance note 12). **If signing on behalf of the applicant please state in what capacity.**

Signature	
Date	
Capacity	

Contact name (where not previously given) and address for correspondence associated with this application (please read guidance note 13)

Paul Uren
TLT Solicitors
One Redcliff Street

Post town	Bristol	Post code	BS1 6TP
------------------	---------	------------------	---------

Telephone number (if any)	0117 917 7734
----------------------------------	---------------

If you would prefer us to correspond with you by e-mail your e-mail address (optional)
paul.uren@tltsolicitors.com

Notes for Guidance

This application cannot be used to vary the licence so as to extend the period for which the licence has effect or to vary substantially the premises to which it relates. If you wish to make that type of change to the premises licence you should make a new premises licence application under section 17 of the Licensing Act 2003.

1. Describe the premises. For example the type of premises, its general situation and layout and any other information which could be relevant to the licensing objectives. Where your application includes off-supplies of alcohol and you intend to provide a place for consumption of these off-supplies you must include a description of where the place will be and its proximity to the premises.
2. Where taking place in a building or other structure please tick as appropriate. Indoors may include a tent.
3. For example state type of activity to be authorised, if not already stated, and give relevant further details, for example (but not exclusively) whether or not music will be amplified or unamplified.
4. For example (but not exclusively), where the activity will occur on additional days during the summer months.
5. For example (but not exclusively), where you wish the activity to go on longer on a particular day e.g. Christmas Eve.
6. Please give timings in 24 hour clock (e.g. 16:00) and only give details for the days of the week when you intend the premises to be used for the activity.
7. If you wish people to be able to consume alcohol on the premises please tick on, if you wish people to be able to purchase alcohol to consume away from the premises please tick off. If you wish people to be able to do both please tick both.
8. Please give information about anything intended to occur at the premises or ancillary to the use of the premises which may give rise to concern in respect of children regardless of whether you intend children to have access to the premises, for example (but not exclusively) nudity or semi-nudity, films for restricted age groups, the presence of gaming machines.
9. Please list here steps you will take to promote all four licensing objectives together.
10. The application form must be signed.
11. An applicant's agent (for example solicitor) may sign the form on their behalf provided that they have actual authority to do so.
12. Where there is more than one applicant, both applicants or their respective agents must sign the application form.
13. This is the address which we shall use to correspond with you about this application.

APPENDIX 2

REPRESENTATION FROM ENFORCEMENT RESPONSE

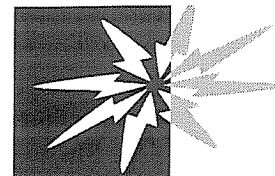

Haringey Council

Licensing Consultation - Internal Memo

To: Daliah Barrett-Williams

From: George Roberts (Noise)

Name of Officer preparing representation: George Roberts

cc: Team Leader Enforcement Response, Derek Pearce

Our Reference: WK/000180456

Date: 3rd February 2011

Premises: Duke of Edinburgh, 83 Mayes Road, Wood Green, London, N22 6TN

Type of application: **Variation**

I would like to confirm that I have considered the above proposal with regard to the prevention of public nuisance on behalf of the Enforcement Response (Noise) Team & would like to **make** representations to the Application

The operating schedule does not address the prevention of public nuisance from:

- airborne entertainment noise
- Noise generated by patrons in external areas of the premises
- Noise from patrons exiting the premises
- Noise generated from deliveries
- Noise generated from refuse collections
- Noise from plant and machinery
- Cooking odour

The proposed operating hours are inappropriate due to the close proximity of residential dwellings

Supporting Information



Front of premises facing Mayes road, corner of Coburg Road N22



Rear of property, showing green gazebo roof in the garden area, which is given over entirely to shisha smoking.



Stage area within the bar area.



Seating area within bar area



Rear garden

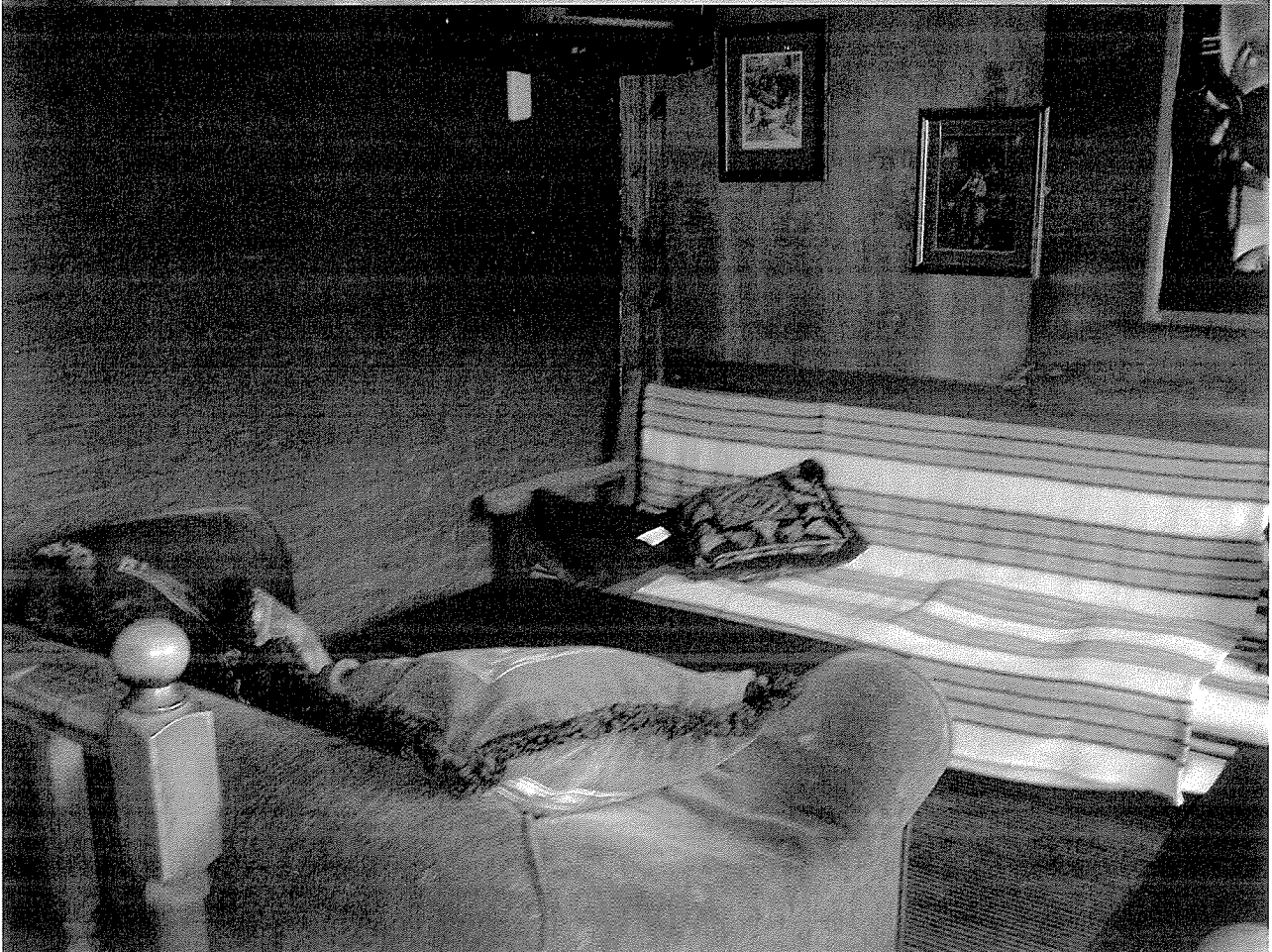

Rear garden seating areas

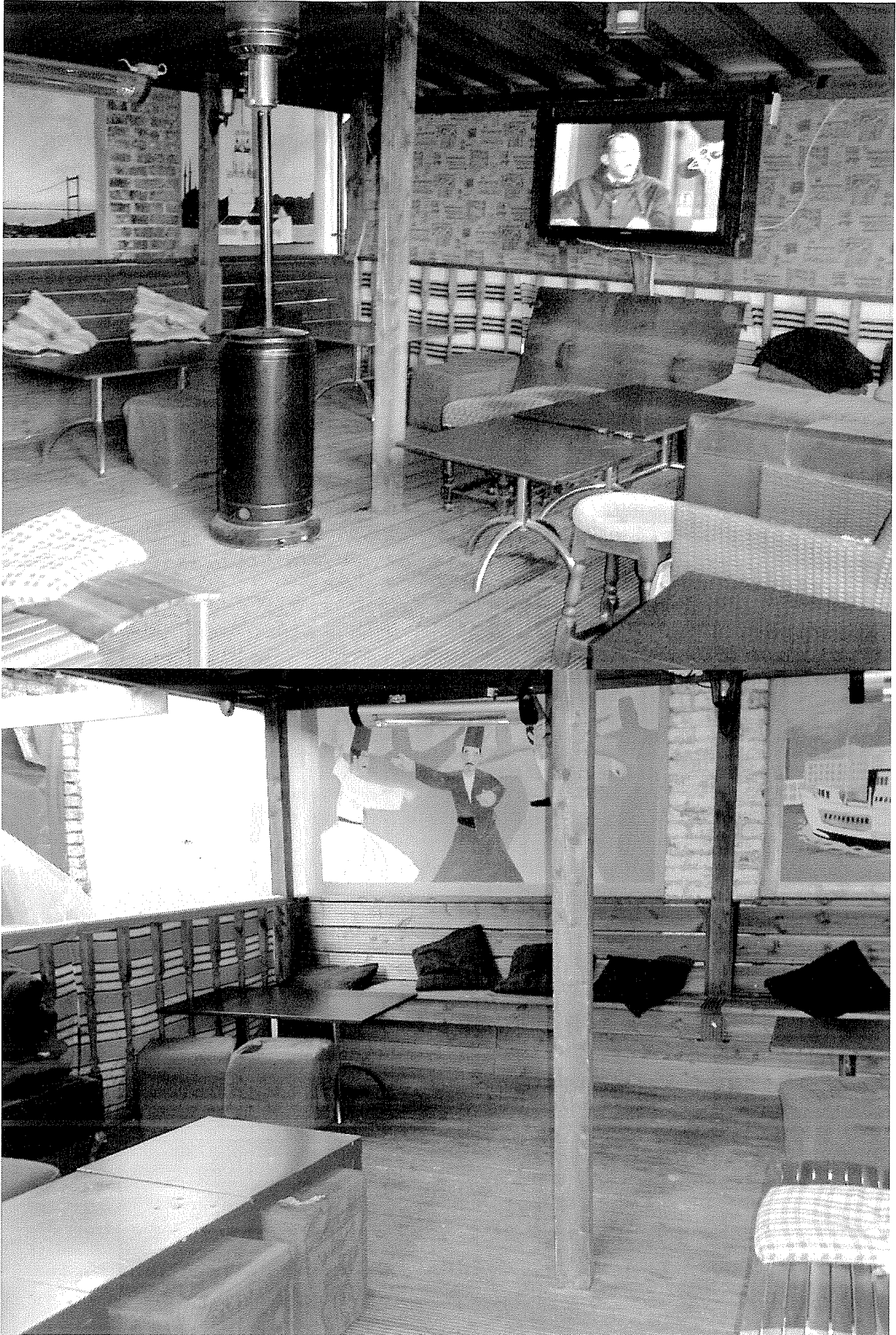

More seating areas in rear garden

Date reported & time	Subject	Observations & time	Outcome	Our Ref
17/7/09	Proactive visit re noise from shisha smoking outside	@2345 hrs All quiet on arrival- Low level voices witnessed with very low background music – Completed by JYC	Nuisance not established	WK127195
2/8/09 @0120 hrs	Loud music	@0400 hrs All quiet at time of arrival – Completed by JYC	Nuisance not established	WK128730 (1)
3/12/09 @2357 hrs	Loud music	See other complaint made on 3/12/09 @2358 hrs for visit info – Completed by MXE	Warning letter issued (Duplicate)	WK128730 (2)
3/12/09 @2358 hrs	Loud music	@0025 hrs Visit made, nuisance witnessed and was preventing the Comp from sleeping– Completed by MXE	Warning letter issued	WK128730 (3)
11/2/10 @2302 hrs	Loud music	@0130 hrs Visited but there was no noise coming from the pub. The pub appears to be closed as no customers were observed outside or inside – Completed by LXT	Nuisance not established	WK148285
18/2/10 @0018 hrs	Loud music	@0030 hrs Attended location, loud audible music clearly audible some 50 ft away – Premises licensed for regulated entertainment until 2300 hrs	Licensing warning letter issued	WK128730
24/3/10 @2351 hrs	Loud music	@0014 hrs No noise occurred all through the visit – Completed by LXT	Nuisance not established	WK128730 (5)
10/4/10	Proactive visit re regulated entertainment outside of licensed hrs	@0345 hrs Premises shut	Nuisance not established	128730
11/4/10	Proactive visit re regulated entertainment outside of licensed hrs	@0150 hrs No noise heard outside - premises appeared shut	Nuisance not established	128730

15/7/10 @2311 hrs	Loud music	@2335 hrs Visit made to the pub, low level noise heard. I spoke with the licensee advised him that a complaint had been made. I entered pub and saw a band packing up, so it was likely this was the source of the noise. No further action as no nuisance witnessed – Completed by MXE	Nuisance not established	WK128730 (7)
21/7/10 @2316 hrs	Loud music	@0030 hrs Music at the pub has now been turned down – Completed by MXE	Nuisance not established	WK128730 (8)
15/9/10 @2233 hrs	Loud music	@2334 hrs Blinds pulled down at front of premises and side door open - music could be heard outside in street from 50 metres and large crowd of customers still on premises – Premises playing regulated entertainment outside of the times permitted under premises licence – Completed by GYR	Warning letter issued + Simple caution accepted and completed	WK128730 (9) + WK170515

If the sub-committee were to grant this application then we would recommend the following alterations/conditions to the operating schedule:

Prevention of nuisance from noise / vibration

All doors and windows will remain closed during the licensed regulated entertainment activities or in any event after 11pm. The entrance door will be fitted with a self-closing device and staff required to ensure that it is not propped open. A member of staff shall be made responsible to ensure the door is opened for as brief a period as possible. Where necessary adequate and suitable mechanical ventilation should be provided to public areas

Entry to the premises will be restricted to front main entrance located on Mayes Road whilst the premises is being used for regulated entertainment licensed activity

Entrance/exit from the premises whilst regulated entertainment licensable activities are ongoing shall be via a lobbied door to minimise noise breakout.

Sound limits

The licensee shall ensure that no music played in the licensed premises is audible at or within the site boundary of any residential property

All regulated entertainment amplified activity will utilise the in-house amplification system, the maximum output of which is controlled by the duty manager

Outside areas

No regulated entertainment will be played in, or for the benefit of patrons in external areas of the premises

Signs shall be displayed in the rear beer garden requesting patrons to recognise the residential nature of the area and conduct their behaviour accordingly. The management must reserve the right to ask patrons to move inside the premises or leave if it is felt that they could be disturbing neighbours

Deliveries and collections.

Deliveries and collections associated with the premises will be arranged between the hours 0800 to 1900 Mondays to Saturdays and not on Sundays or Bank Holidays so as to minimise the disturbance caused to the neighbours

Glasses will be collected from the external area at the beginning of the day rather than at closing time when neighbours in close proximity might be unduly disturbed

Empty bottles and non-degradable refuse will remain in the premises at the end of trading hours and taken out to the refuse point at the start of the working day rather than at the end of trading when neighbours might be unduly disturbed

Plant and machinery

All plant and machinery is correctly maintained and regularly serviced to ensure that it is operating efficiently and with minimal disturbance to neighbours arising from noise

Dealing with complaints

Liaison meetings will be held where specifically requested by residents to enable neighbours to raise concerns about any aspect of the licensed activities

Patrons entering/exiting premises.

Door supervisors – minimum of 2 required to prevent breach of peace and control noise in the rear of the premises one positioned at front on main door and one positioned in rear beer garden required to be on duty from 2100 hrs until close of business on Fridays and Saturdays and on any other days that premises is open beyond it's regular hours as stipulated on the premises licence

When the premises turn out a licensed door supervisor shall supervise patrons and ensure the leave in a prompt and courteous manner, respecting the neighbours

A licensed door supervisor will be positioned on the exit door to ensure, as far as reasonably practical, that patrons do not leave drinks unless those drinks have been both purchased for off premises consumption and not open vessels

Prevention of Nuisance from Odour

All ventilation and extraction systems shall be correctly maintained and regularly serviced to ensure that it is operating efficiently and with minimal disturbance to neighbours arising from odour

APPENDIX 3

REPRESENTATION FROM INTERESTED PARTIES



LICENSING ACT 2003 - REPRESENTATION FORM

To make a representation in respect of an application for a Premises Licence or Club Premises Certificate please complete the following form. For representations to be considered relevant they must relate to one or more of the four "Licensing Objectives" (listed below).

Please note all representations will be made available for applicants to view. If you make a representation objecting to the application it is likely that you will be called upon to attend a hearing and present your objection before a Licensing Committee.

Personal Details

Name MR TAKIS SALATI (LANDLORD FLAT 4, 81 MAYES ROAD.)
 Address 53 AVONDALE AVENUE
WOODSIDE PARK
 Postcode N.12 8ER

Licence application you wish to make a representation on

You do not need to answer all of the questions in this section, but please give as much information as you can:

Application Number.....

Name of Licensee PUNCH TAVERNS PLC

Name of Premises (if applicable) DUKE OF EDINBURGH

Premises Address (where the Licence will take effect).....
83 MAYES ROAD
WOOD GREEN, LONDON

Postcode N.22 6TN

Reason/s for representation

*Under the Licensing Act 2003, for a representation to be relevant it must be one that is about the likely effect of the application on the promotion of the four licensing objectives. Any representations that are considered to be vexatious or frivolous will not be considered (please see Haringey Council's leaflet **Variations, Representations and Appeals for Premises Licences and Club Premises Certificates**).*

Fill in reason/s for your representation in the space provided under each Licensing Objective it relates to.

The Prevention of Crime and Disorder

Public Safety

The Prevention of Public Nuisance

SENIOR POLICE OFFICERS ARE WARNING THAT THERE WILL BE CUTBACKS DUE TO DRASTIC REDUCTIONS IN THEIR BUDGETS. MY TENANTS HAVE COMAINED OF THE NUISANCE THAT THE CUSTOMERS CREATE ON THE STREETS DURING AND AFTER OPENING HOURS. POLICE RESPONSE IS AT PRESENT VERY SLOW. WITH THE CUTBACKS THIS COULD BE MUCH WORSE.

The Protection of Children from Harm

AS THE OWNER OF ONE OF THE FLATS AT 81 MAYES ROAD, I BELIEVE THAT I HAVE A DUTY TO MY TENANTS. I BELIEVE THAT ANY EXTENTION TO THE OPENING HOURS WILL AFFECT THE CHILDREN THAT LIVE THERE.

THEY ARE BOTH AT SECONDARY SCHOOL. ANY DISRUPTION IN THEIR SLEEP WILL BE DETRIMENTAL TO THEIR ABILITY TO OBTAIN THE BEST GRADES.

I, TAKIS SALATI, hereby declare that all information I have submitted is true and correct.

Signed: 

Date:

7-2-11

Please send completed form to:

The Licensing Team
Enforcement
Urban Environment
Units 271-272
Lee valley Technopark
Ashley Road
London
N17 9LN



LICENSING ACT 2003 - REPRESENTATION FORM

To make a representation in respect of an application for a Premises Licence or Club Premises Certificate please complete the following form. For representations to be considered relevant they must relate to one or more of the four "Licensing Objectives" (listed below).

Please note all representations will be made available for applicants to view. If you make a representation objecting to the application it is likely that you will be called upon to attend a hearing and present your objection before a Licensing Committee.

Personal Details
Name... <u>GEORGE MASSRI</u>
Address... <u>Flat 1, 81 Mayes Road</u> <u>WOOD GREEN</u>
Postcode... <u>N22 6TN</u>

Licence application you wish to make a representation on
<i>You do not need to answer all of the questions in this section, but please give as much information as you can:</i>
Application Number... <u>LN/000003309</u>
Name of Licensee... <u>Punch Tavern PLC</u>
Name of Premises (if applicable)... <u>Duke of Edinburgh</u>
Premises Address (where the Licence will take effect)..... <u>83, Mayes Road</u>
Postcode... <u>N22 6TN</u>

Reason/s for representation
<i>Under the Licensing Act 2003, for a representation to be relevant it must be one that is about the likely effect of the application on the promotion of the four licensing objectives. Any representations that are considered to be vexatious or frivolous will not be considered (please see Haringey Council's leaflet Variations, Representations and Appeals for Premises Licences and Club Premises Certificates).</i>

Fill in reason/s for your representation in the space provided under each Licensing Objective it relates to.

The Prevention of Crime and Disorder

A Night club in our Residential Area will certainly lead to a rise in crime, Police Records will show that.

Public Safety

A night club in the middle of a Residential area will lead to incidents that Alcohol causes to rise, it always Does.

The Prevention of Public Nuisance

The noise and disturbance is already out of control, It is unacceptable that such a facility should even exist in the midst of a Residential

The Protection of Children from Harm

area, Shouldn't the children and young people living in our part of Wood Green be allowed to sleep or have a safe Home to live in???!!

I, George Nassri....., hereby declare that all information I have submitted is true and correct.

Signed:

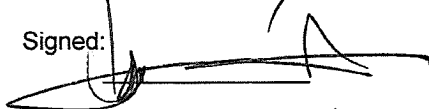

Date:

07-02-11

Please send completed form to:

The Licensing Team
Enforcement
Urban Environment
Units 271-272
Lee valley Technopark
Ashley Road
London
N17 9LN

APPENDIX 4

COPY OF THE CURRENT PREMISES LICENCE

LICENSING ACT 2003
Sec 24

PREMISES LICENCE

Receipt: AG762941

Premises Licence Number: LN/000003309

This Premises Licence has been issued by:

***The Licensing Authority, London Borough of Haringey,
Technopark, Ashley Road, Tottenham Hale, London N17 9LN***

Signature:.....

Date: 24TH November 2005,
25th June 2010

Part 1 – PREMISES DETAILS

Postal Address of Premises or, if none, Ordnance Survey map reference or description:

**THE DUKE OF EDINBURGH
83 MAYES ROAD
WOOD GREEN
LONDON
N22 6UP**

Telephone: 020 8881 3780

Where the Licence is time limited, the dates:

Licensable activities authorised by the Licence:

Supply of Alcohol

Regulated Entertainment: Live Music & Recorded Music

The times the Licence authorises the carrying out of licensable activities:

Supply of Alcohol

Monday to Wednesday 1100 to 2300

Thursday to Saturday 1100 to 0100

Sunday 1200 to 2230

Regulated Entertainment

Monday to Wednesday 1100 to 2300

Thursday to Saturday 1100 to 0100

Sunday 1200 to 2230

Bank Holidays a further additional hour of licensable activities following every Friday, Saturday, Sunday and Monday for each May Bank Holiday, Spring Whitsun Bank Holiday and every August Bank Holiday Weekend.

An additional hour of licensable activities following every Thursday, Friday, Saturday, Sunday and Monday for the Easter Bank Holiday weekend.

LICENSING ACT 2003

Sec 24

A further additional hour of licensable activities every Christmas Eve and Boxing Day.

An additional two hours licensable activities every St George's Day and Patrick's Day when falling on a Sunday to Wednesday.

New Years Eve licensable activities from the start of permitted hours on 31 December until the start of permitted hours on 1 January.

The opening hours of the premises:

Monday to Wednesday 1100 to 2330

Thursday to Saturday 1100 to 0130

Sunday 1200 to 2300

New Years Eve opening hours from the start of permitted hours on 31 December until the start of permitted hours on 1 January.

See non-standard timings

Where the Licence authorises supplies of alcohol whether these are on and/or off supplies:

Supply of alcohol for consumption both **ON** and **OFF** the premises.

Part 2

Name, (registered) address, telephone number and e-mail (where relevant) of holder of Premises Licence:

Punch Taverns Plc
Jubilee House
Second Avenue
Burton Upon Trent
Staffordshire
DE14 2WF
Telephone: 01283 501 600

Registered number of holder, for example company number, charity number (where applicable):

03752645

Name, address and telephone number of designated premises supervisor where the Premises Licence authorises the supply of alcohol:

Gokhan Yildirim
83 Mayes Road
London
N22 6UP

LICENSING ACT 2003

Sec 24

Personal Licence number and issuing authority of personal licence held by designated premises supervisor where the Premises Licence authorises for the supply of alcohol:

LN/000007868

Issued by: London Borough of Haringey

Expires: 7th February 2020

Annex 1 –Mandatory Conditions

(Section 19 - Supply of alcohol

(2) No supply of alcohol may be made under the premises licence-

(a) at a time when there is no designated premises supervisor in respect of the premises licence,
or

(b) at a time when the designated premises supervisor does not hold a personal licence or his
personal licence is suspended.

(3) The second condition is that every supply of alcohol under the premises licence must be made
or authorised by a person who holds a personal licence.

Section 21 - Door supervision

At specified times one or more individuals must be at the premises to carry out a security activity
and each of these individuals must be licensed by the Security Industry Authority.

Additional Mandatory Conditions in relation to Supply of Alcohol

1.—(1) The responsible person shall take all reasonable steps to ensure that staff on
relevant premises do not carry out, arrange or participate in any irresponsible promotions in
relation to the premises.

(2) In this paragraph, an irresponsible promotion means any one or more of the following
activities, or substantially similar activities, carried on for the purpose of encouraging the sale
or supply of alcohol for consumption on the premises in a manner which carries a significant
risk of leading or contributing to crime and disorder, prejudice to public safety, public nuisance,
or harm to children—

(a) games or other activities which require or encourage, or are designed to require
or encourage, individuals to—

(i) drink a quantity of alcohol within a time limit (other than to drink alcohol sold or
supplied on the premises before the cessation of the period in which the
responsible person is authorised to sell or supply alcohol), or

(ii) drink as much alcohol as possible (whether within a time limit or otherwise);

(b) provision of unlimited or unspecified quantities of alcohol free or for a fixed or
discounted fee to the public or to a group defined by a particular characteristic (other
than any promotion or discount available to an individual in respect of alcohol
for consumption at a table meal, as defined in section 159 of the Act);

(c) provision of free or discounted alcohol or any other thing as a prize to encourage or
reward the purchase and consumption of alcohol over a period of 24 hours or less;

(d) provision of free or discounted alcohol in relation to the viewing on the premises of a
sporting event, where that provision is dependent on—

(i) the outcome of a race, competition or other event or process, or

(ii) the likelihood of anything occurring or not occurring;

(e) selling or supplying alcohol in association with promotional posters or flyers on, or in the
vicinity of, the premises which can reasonably be considered to condone, encourage or
glamorise anti-social behaviour or to refer to the effects of drunkenness in any
favourable manner.

2. The responsible person shall ensure that no alcohol is dispensed directly by one person

Annex 1 –Mandatory Conditions

into the mouth of another (other than where that other person is unable to drink without assistance by reason of a disability).

3. The responsible person shall ensure that free tap water is provided on request to customers where it is reasonably available.
- 4.—(1) The premises licence holder or club premises certificate holder shall ensure that an age verification policy applies to the premises in relation to the sale or supply of alcohol.
(2) The policy must require individuals who appear to the responsible person to be under 18 years of age (or such older age as may be specified in the policy) to produce on request, before being served alcohol, identification bearing their photograph, date of birth and a holographic mark.
5. The responsible person shall ensure that—
 - (a) where any of the following alcoholic drinks is sold or supplied for consumption on the premises (other than alcoholic drinks sold or supplied having been made up in advance ready for sale or supply in a securely closed container) it is available to customers in the following measures—
 - (i) beer or cider: ½ pint;
 - (ii) gin, rum, vodka or whisky: 25 ml or 35 ml; and
 - (iii) still wine in a glass: 125 ml; and
 - (b) customers are made aware of the availability of these measures.

Annex 2 – Conditions consistent with the Operating Schedule

THE PREVENTION OF CRIME AND DISORDER

On Friday and Saturday nights a minimum of two door supervisors approved by the security industry authority will be employed on the premises to control the entry and exit of customers.

All exterior areas will be illuminated.

All toilets will be checked regularly.

The licensee and staff will monitor customer behaviour especially during busy periods.

Drug prevention methods will be employed and the relevant signage displayed

Premises will have a drivers' shelf with a selection of soft drinks.

Premises will be a member of Pubwatch.

Premises will display drink drive posters on site.

PUBLIC SAFETY

Premises will have a first aid box available for staff and customers.

The pub will promote a licensed taxi service to facilitate its customers making onwards journeys.

An accident/incident book will be on site for staff and public.

Premises will provide assistance to the disabled when required.

Fire fighting equipment will be serviced regularly.

Pest control contract will be in place.

There shall always be current electric and gas certificates in place.

THE PREVENTION OF PUBLIC NUISANCE

Premises will have no opening windows in the bar area.

A regular noise survey will be carried out.

When required staff will organise taxis to transport customers home and customers will be seen off premises and encouraged to disperse at closing.

Cellar cooling condenser will be in a position so as not to cause a noise nuisance.

"Please respect our neighbours and leave quietly" sign will be on display.

The fabric of the building will be sound retaining.

THE PROTECTION OF CHILDREN

Premises will not allow unaccompanied children at any time.

No children will be permitted on the premises after 20:00 hours.

AWP will be positioned in site of the bar counter.

Suitable soft drinks menu will always be available.

Alcohol may only be sold to individuals over the age of 18 with valid proof of identification with one of the following:

- A valid passport
- A photo driving license issued in a European Union Country
- A proof of age standard card system
- A citizen card, supported by the Home Office

Annex 3 – Conditions attached after a hearing by the licensing authority

Annex 4 – Plans

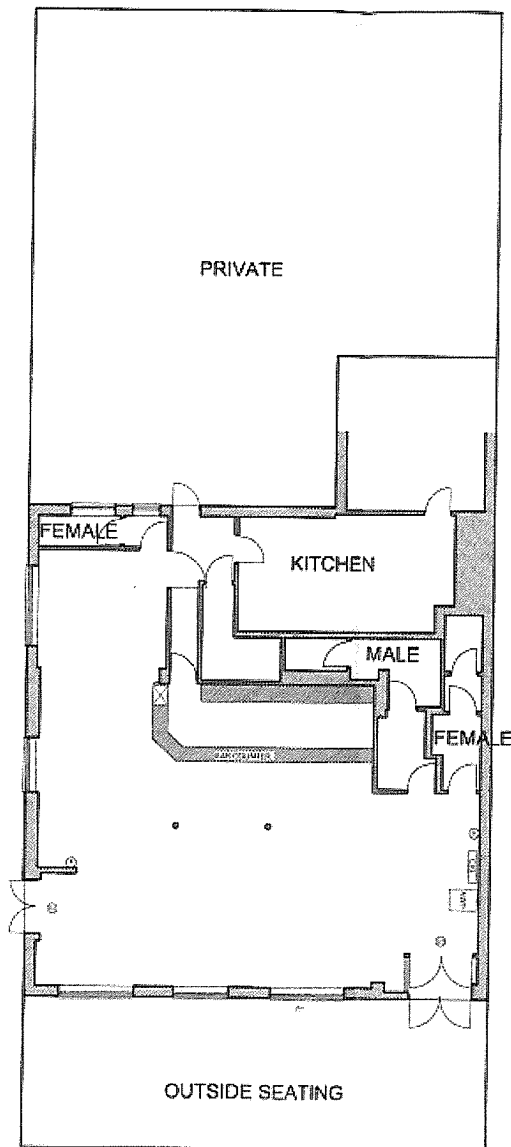

EXISTING GROUND FLOOR PLAN

LOCATION PLAN,
SCALE 1:500

KEY

- Ⓢ SMOKE DETECTOR
- Ⓦ 9 LITRE WATER EXTINGUISHER
- ⓕ FOAM EXTINGUISHER
- Ⓟ DRY POWDER EXTINGUISHER
- Ⓒ CO2 EXTINGUISHER
- Ⓒ WET CHEMICAL EXTINGUISHER
- Ⓢ ILLUMINATED 'EXIT' SIGN
- Ⓢ ILLUMINATED 'EMERGENCY EXIT' SIGN
- Ⓢ ILLUMINATED 'EXIT' SIGN WITH DIRECTIONAL ARROW
- CIG CIGARETTE VENDING MACHINE
- AWP FRUIT MACHINE

REV	DATE	DETAILS	DRAWN
 ROMANS Surveyors			
4 KING STREET LANE, WINNERON, DERBYSHIRE, DE41 5AR. TELEPHONE: 0115 936 6699			
35 THE AVENUE, SOUTHAMPTON, HAMPSHIRE, SO17 1XN. TELEPHONE: 02380 050110			
114 HEATH ROAD, THICKETON, NIDDERDEN, TW1 1BW. TELEPHONE: 0208 288 0000			
E-MAIL: ROMANS@ROMANS.CO.UK WWW.ROMANS.CO.UK			
ON BEHALF OF			
PUNCH TAVERNS plc			
PROJECT TITLE			
Duke of Edinburgh, 83 Mayes Road, Wood Green, N22 6UP.			
DRAWING TITLE		SCALE	
Existing Floor Plans		1:100	
DRAWN		DATE	
TINU QJO		22.09.04	
CHECKED		DWG NO.	
		896772	
		REV	
		001 A	
ROMANS SURVEYORS ARE PART OF THE ROMANS GROUP INCORPORATED.			
COMMERCIAL SURVEYORS		ARCHITECTURAL	
LORD & NEW HOMES		FLOOR PLAN	
LETINGS		RE-DESIGN	
		The ROMANS Group	
OUTLET NO.			